

iv. The dimensions of all yards and such other information concerning the parcel or adjoining parcels as may be essential for determining whether the provisions of these Zoning Regulations are being observed regarding yards, areas, off-Roads or Highways parking and other such requirements or standards.

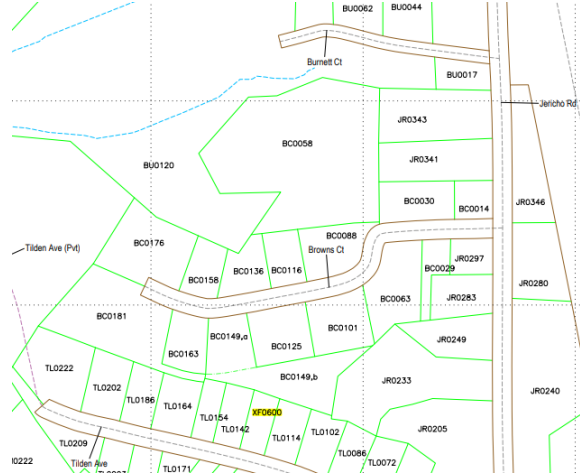

BC0058 -
https://nemrc.info/web_data/vtrich/camadetailTreap.php?prop=BC0058

Parcel **BC0058**
 Owner **RICHMOND TOWN OF (BROWNS CT BALL PARK)**
PO BOX 285
RICHMOND, VT 05477
 Location **58 BROWNS CT**
 Descr **BROWNS COURT BALL PARK**

JR0343 -
https://nemrc.info/web_data/vtrich/camadetailTreap.php?prop=JR0343

Parcel **JR0343**
 Owner **BARR SAMANTHA**
 748 WES WHITE HILL
 RICHMOND, VT 05477
 Location **343 JERICHO RD**
 Descr **DWEL**

JR0341 -
https://nemrc.info/web_data/vtrich/camadetailTreap.php?prop=JR0341

Parcel **JR0341**
 Owner **HARDY ELIZABETH C REV TRUST**
PO BOX 209
 RICHMOND, VT 05477
 Location **341 JERICHO RD**
 Descr **DWEL**

BC0030 -
https://nemrc.info/web_data/vtrich/camadetailTreap.php?prop=BC0030

Parcel **BC0030**
 Owner **SHEA AMY J**
 30 BROWNS COURT
 RICHMOND, VT 05477
 Location **30 BROWNS CT**
 Descr **DWEL**

BC0088 -
https://nemrc.info/web_data/vtrich/camadetailTreap.php?prop=BC0088

Parcel **BC0088**
 Owner **OLIVER ALAN**
 PO BOX 67
 RICHMOND, VT 05477
 Location **88 BROWNS CT**
 Descr **DWEL**

BC0116 -
https://nemrc.info/web_data/vtrich/camadetailTreap.php?prop=BC0116

Parcel **BC0116**
 Owner **WOLCOTT CHERYL L**
PO BOX 622
 RICHMOND, VT 05477
 Location **116 BROWNS CT**
 Descr **DWEL**

BC0136 -
https://nemrc.info/web_data/vtrich/camadetailTreap.php?prop=BC0136

Parcel **BC0136**
 Owner **DULUDE ROBERT F & SHARON E**
 136 BROWNS CT
 RICHMOND, VT 05477
 Location **136 BROWNS CT**
 Descr **DWEL**

BU0120 -
https://nemrc.info/web_data/vtrich/camadetailTreap.php?prop=BU0120

Parcel **BU0120**
 Owner **MCCARTHY GENE R & LINDA TRS**
 120 BURNETT CT
 RICHMOND, VT 05477
 Location **120 BURNETT CT**
 Descr **DWEL**

BC0063 -
https://nemrc.info/web_data/vtrich/camadetailTreap.php?prop=BC0063

Parcel **BC0063**
 Owner **BEDNAR KRISTEN**
 63 BROWNS COURT
 RICHMOND, VT 05477
 Location **63 BROWNS CT**
 Descr **DWEL**